

DARLINGTON STREET

50 FEET WIDE

NORTH 54.99' (55')

IRON PIPE FOUND LEANING
0.70' N.W. OF CORNER

BLOCK

SUTTER AVENUE

50 FEET WIDE

PLAT OF SURVEY OF

LOT 9, BLOCK 10, DELMAR SUBDIVISION,
LOCATED IN T2N, R16E, WALWORTH COUNTY,
WISCONSIN.

ORDERED BY: RE/MAX-LAKES AREA REALTORS
1815 N. SHORE DRIVE
DELAVER, WI. 53115

REVISED AND RECERTIFIED: JUNE 6, 2005
ORDERED BY: SHOREWEST REALTORS
830 E. GENEVA STREET
DELAVER, WI 53115

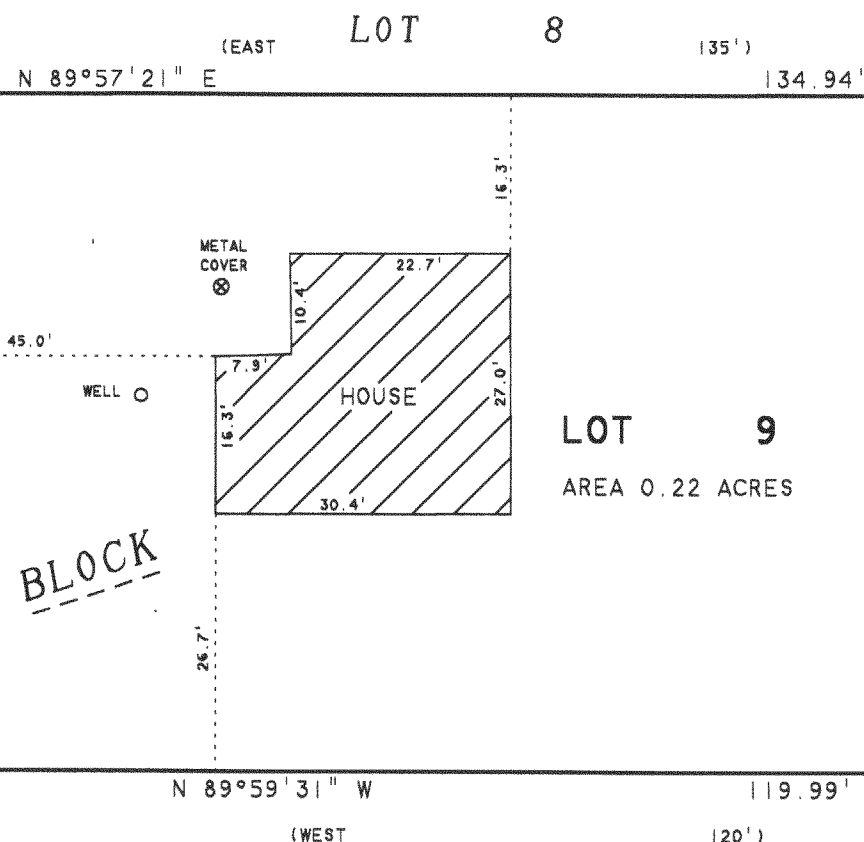

ABELL
SURVEYING & MAPPING
1140 SEQUOIA STREET • DELAVER, WISCONSIN 53115
262-728-6737

N

SCALE 1"=20'

LEGEND

- ⊗ - IRON PIPE FOUND
- △ - UTILITY POLE
- - GUY WIRE
- () - RECORDED AS

I HEREBY CERTIFY THAT I HAVE SURVEYED THE ABOVE DESCRIBED PROPERTY AND THAT THE ABOVE MAP IS A TRUE REPRESENTATION THEREOF AND SHOWS THE SIZE AND LOCATION OF THE PROPERTY, ITS EXTERIOR BOUNDARIES, THE LOCATION OF ALL VISIBLE STRUCTURES AND DIMENSIONS OF ALL PRINCIPAL BUILDINGS THEREON, BOUNDARY FENCES, APPARENT EASEMENTS, ROADWAYS AND VISIBLE ENCROACHMENTS, IF ANY, TO THE BEST OF MY KNOWLEDGE AND BELIEF.

THIS SURVEY IS MADE FOR THE USE OF THE PRESENT OWNERS OF THE PROPERTY, AND ALSO THOSE WHO PURCHASE, MORTGAGE, OR GUARANTEE THE TITLE THERETO WITHIN ONE (1) YEAR FROM DATE HEREON.

DAVID F. ABELL
WISCONSIN REGISTERED LAND SURVEYOR, S-1596

March 5, 1997

DATE: THIS IS NOT A CERTIFIED COPY UNLESS SEALED. JOB NUMBER - 97037A

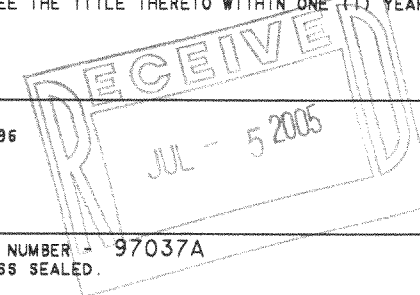

216-3997

Fdm 0044C